

KENTUCKY STATE HIGH SCHOOL BASKETBALL TOURNAMENT
Rupp Arena; Lexington, Kentucky

March 26, 1987

Officials: Loy Brashear and Barry Barnes

Hazard (30-4) vs Oldham County (24-6)

		<u>First Quarter</u>	
TIME	Hazard play	SCORE	Oldham County play
8:00	Starters: Blanton, Napier, Leverage, North, & Deaton		Starters: Hicks, Leet, Allen, Griffin, & Hartlage
7:24		0-2	Leet 18 ft jumper (Allen)
6:28	foul on North P1,T1		
6:15	Combs rebounds his own miss	2-2	
6:00		2-4	Hicks tipin
5:31	Leverage rebound follow shot	4-4	
4:20	Combs works inside for basket	6-4	
4:01		6-6	Hartlage rebound follow shot
2:51			foul on Hicks P1,T1
2:35	Leverage fouls P1,T2		
2:12			Griffin fouls P1,T2
2:09	North 18 ft jumper	8-6	
1:41	Leverage 15 ft R baseline (Deaton)	10-6	
1:32		10-8	Hartlage L baseline (Griffin)
1:15	North bombs from 23 ft L side	12-8	
1:01		12-10	Griffin 17 ft jump shot R side
		<u>Second Quarter</u>	
7:49			Griffin charges P2,T3
7:11	Combs fouls P1,T3		
6:18	foul on North P2,T4		Hicks FTA-FTA
5:54		12-12	Allen 19 ft jumper (Heine)
5:22			foul on Hartlage P1,T4
4:48		12-14	Allen 18 ft jump shot (Griffin)
	foul on Combs P2,T5 BONUS		Hartlage FTA+
4:35	North from three point land	14-14	
4:12		14-16	Allen pulls up from 10 ft
3:56		14-18	Rexroat layup
3:43	North FTA+		foul on Allen P1,T5 BONUS
3:06	Combs 12 ft L side	16-18	
2:46		16-20	Hicks gets two off of rebound
2:34	foul on Smith P1,B	16-22	Allen FT+FT
2:08	Combs 11 ft L baseline	18-22	
1:43		18-24	Hicks passes to Rexroat for goal
1:18	North 17 ft jump shot	20-24	
0:51		20-26	Leet reverse flip w/the rebound
0:27	Combs rises from 12 ft for two	22-26	
0:03		22-28	Drives R baseline and scores from 12 ft

HALF

Ties - 5

Lead Changes - 2

KENTUCKY STATE HIGH SCHOOL BASKETBALL TOURNAMENT
Rupp Arena; Lexington, Kentucky

March 26, 1987

Attendance: 16,300 est

TIME	Hazard play	Third Quarter		Oldham County play
		SCORE		
		22-28		
6:40	North FTA			Hartlage grabs the rim TECH FOUL
6:23	Leverage FTA-FT	23-28		Hartlage P2,T1
6:19	foul on Napier P1,T1			
6:04	Napier FTA-FT	24-28		Hicks fouls P2,T2
5:57				Oldham Co. Timeout (1)
5:39	Blanton gets inside basket	26-28		
5:26		26-30		Griffin 15 ft L side (Hicks)
4:57	Napier grabs loose rebound & hits	28-30		
4:43	foul on Blanton P1,T2	28-33		Hartlage layup (Allen) FT
4:06	Napier fastbreak layup (Blanton)	30-33		
3:52	foul on Combs P3,T3			
3:38	Napier fouls P2,T4			
3:30		30-35		Hartlage grabs the rebound-hits
3:12	North 20 ft jumper	32-35		
3:03	foul on Napier P3,T5 BONUS	32-37		Allen FT+FT
2:36	Hazard Timeout (1)			
2:27		32-39		Oldham breaks the press
2:07	Leverage short baseline jumper	34-39		Griffin 4 ft jumper
1:48		34-41		Griffin 8 ft L baseline
1:05	foul on Smith P2	34-43		Hartlage to Rexroat-layup FTA
0:55	Combs rebound basket FTA	36-43		foul on Rexroat P1,T3
0:32	Blanton fouls P2,B	36-45		Allen FT+FT

		Fourth Quarter			
7:58					foul on Hartlage P3,T4
7:43	foul on Harris P1,B				Hartlage FTA+
6:49		36-47			Hicks works the middle for hoop
6:39	Deaton 17 ft	38-47			
6:35	Hazard Timeout (2)				
6:05	foul on Blanton P3	38-48			Allen FTA-FT
5:36		38-50			Leet drives against the press
5:23	Leverage fouls P2,B				hits 6 ft jumper
4:44	Blanton fouls P4	38-52			Hicks FT+FT
	Hazard Timeout (3)				
4:17		38-54			Hartlage FT-FT
4:03	North scores from 12 ft	38-56			Griffin 16 ft L side (Allen)
3:51	foul on Leverage P3	40-56			
3:18	Deaton FTA-FT	40-58			Leet FT-FT
2:58	Blanton fouls out P5,B	41-58			foul on Griffin P3,T5
2:44	Combs rebound basket	41-59			Griffin FT+FTA
2:30	foul on Smith P3,B	43-59			
2:15	Leverage layup (North)	43-61			Allen FT+FT
1:55	North fouls P3,B	45-61			
1:48	Combs 10 ft jumper R baseline	47-61			Rexroat FTA+
1:21	Combs 13 ft jumper L side	49-61			
0:43	foul on Napier P4	49-64			Gregory double clutch layin
0:38	Combs hits from 20 ft	51-64			(Allen) FT
0:19	Combs 15 ft jump shot R side	53-64			
0:17	Hazard Timeout (4)				
0:13	Harris P2 (intentional)				Dampier FTA-FTA
0:10	foul on Sharpey P1,B				Brown FTA+

FINAL

Hazard (30-5)	12	10	14	17	=53
Oldham County (25-6)	10	18	17	19	=64

Ties - 5
Lead Changes - 2

OFFICIAL NCAA BASKETBALL BOX SCORE

Date 3-26- Site RUPP ARENA

VISITORS (Last Name, First)

No.	NAME	POS	FG	FGA	FT	FTA	REB		PF	TP	MIN	A	TO	BLK	S
							Off.	Def.							
	<u>HAZARD</u>														
3	<u>NAPIER GREG</u>	f	2	6	1	3	1	0	4	5	16				
32	<u>COMBS WILIE</u>	f	11	22	0	1	5	2	3	22	31	1	4		
54	<u>LEVERIDGE JIM</u>	c	4	8	1	2	2	4	3	9	31	1	1		
12	<u>DEATON KETH</u>	g	1	3	1	2	0	0	0	3	16	2	2		
24	<u>NORTH TERRY</u>	g	6	12	0	2	3	3	3	12	32	1	2		
16	<u>BLANTON TODD</u>		1	4	0	0	1	0	5	12	16	1	2		
24	<u>SMITH ALAN</u>		0	2	0	0	0	0	3	0	14				
28	<u>HARRIS ALVIN</u>		0	0	0	0	0	0	2	0	1				
40	<u>KILBURN MARK</u>										1				
34	<u>SHARPEY ANTHONY</u>		0	0	0	0	0	1	1	0	1				
30	<u>BOLEN MICHA</u>										1				

TEAM REBOUNDS (Included in Totals) 2 0

TOTALS	<u>25</u>	<u>57</u>	<u>3</u>	<u>10</u>	<u>14</u>	<u>10</u>	<u>24</u>	<u>53</u>	<u>160</u>	<u>6</u>	<u>11</u>				
--------	-----------	-----------	----------	-----------	-----------	-----------	-----------	-----------	------------	----------	-----------	--	--	--	--

FG %: 1st Half 47.8 2nd Half 41.1 Game 25 OF 57 43.8 Deadball
 FT %: 1st Half 0 2nd Half 33.0 Game 3 OF 10 30.0 Rebounds 0

HOME

No.	NAME	POS	FG	FGA	FT	FTA	REB		PF	TP	MIN	A	TO	BLK	S
							Off.	Def.							
	<u>OLDHAM CO.</u>														
34	<u>HICKS DAVID</u>	f	4	7	2	4	3	5	2	10	30	3	3		
32	<u>GRIFFIN TREV</u>	f	5	9	1	2	0	2	3	11	31	2	3		
40	<u>HARTLAGE JOHN</u>	c	4	10	3	5	3	6	3	11	25	1	3		
30	<u>LEET CHRIS</u>	g	3	3	2	2	1	1	0	8	20	1	4		
12	<u>ALLEN SCOTT</u>	g	3	5	9	10	1	1	1	15	31	5	3		
56	<u>REXROAT MARK</u>		3	5	0	2	3	0	1	6	11				
24	<u>HEINE CRAIG</u>										6	0	1		
14	<u>HALLMAN MIKE</u>										1				
42	<u>NUERMURGER ERIC</u>										1				
20	<u>BROWN JASON</u>		0	0	0	1	0	0	0	0	1				
10	<u>DAMPIER NICK</u>		0	0	0	2	0	0	0	0	1				
20	<u>GREGORY BRAD</u>		1	1	1	1	0	1	0	3	2				

TEAM REBOUNDS (Included in Totals) 0 2

TOTALS	<u>23</u>	<u>40</u>	<u>18</u>	<u>29</u>	<u>11</u>	<u>18</u>	<u>10</u>	<u>64</u>	<u>160</u>	<u>12</u>	<u>17</u>				
--------	-----------	-----------	-----------	-----------	-----------	-----------	-----------	-----------	------------	-----------	-----------	--	--	--	--

FG %: 1st Half 56.5 2nd Half 58.8 Game 23 OF 40 57.5 Deadball
 FT %: 1st Half 40.0 2nd Half 66.6 Game 18 OF 29 62.0 Rebounds 0

OFFICIALS: LOY BRASHER BARRY BARNES

SCORE BY PERIODS 1st H. 2nd H. OT OT FINAL

Technical Fouls:	<u>OLDHAM CO. #40 HARTLAGE IN DM</u>	<u>HAZARD</u>	<u>12</u>	<u>10</u>	<u>14</u>	<u>17</u>			<u>53</u>
Attendance	<u>16300</u>	<u>OLDHAM CO</u>	<u>10</u>	<u>18</u>	<u>17</u>	<u>19</u>			<u>64</u>

Game 8-1

NCAA BASKETBALL SHOT CHART

First Half

Second Half

(Circle one)

Layups

Team HAZARD 22

Team Oldham Co. 28

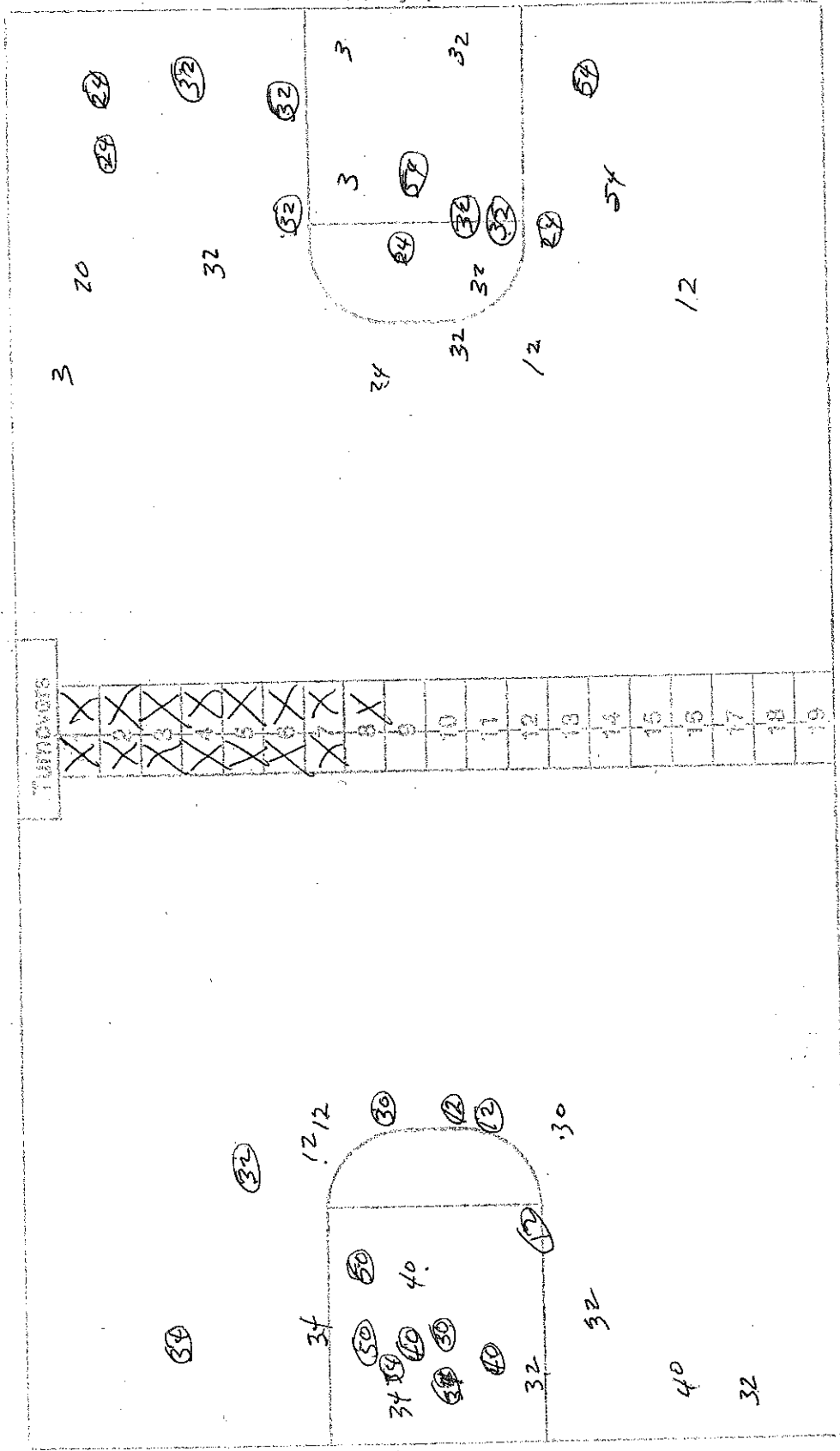

Attempted 23
 Made 11
 Percentage _____

Attempted 23
 Made 13
 Percentage _____

Game 8-2

NCAA BASKETBALL SHOT CHART

First Half

Second Half

(Circle one)

Layups

Team OLDHAM Co 64

Team HAZARD 53

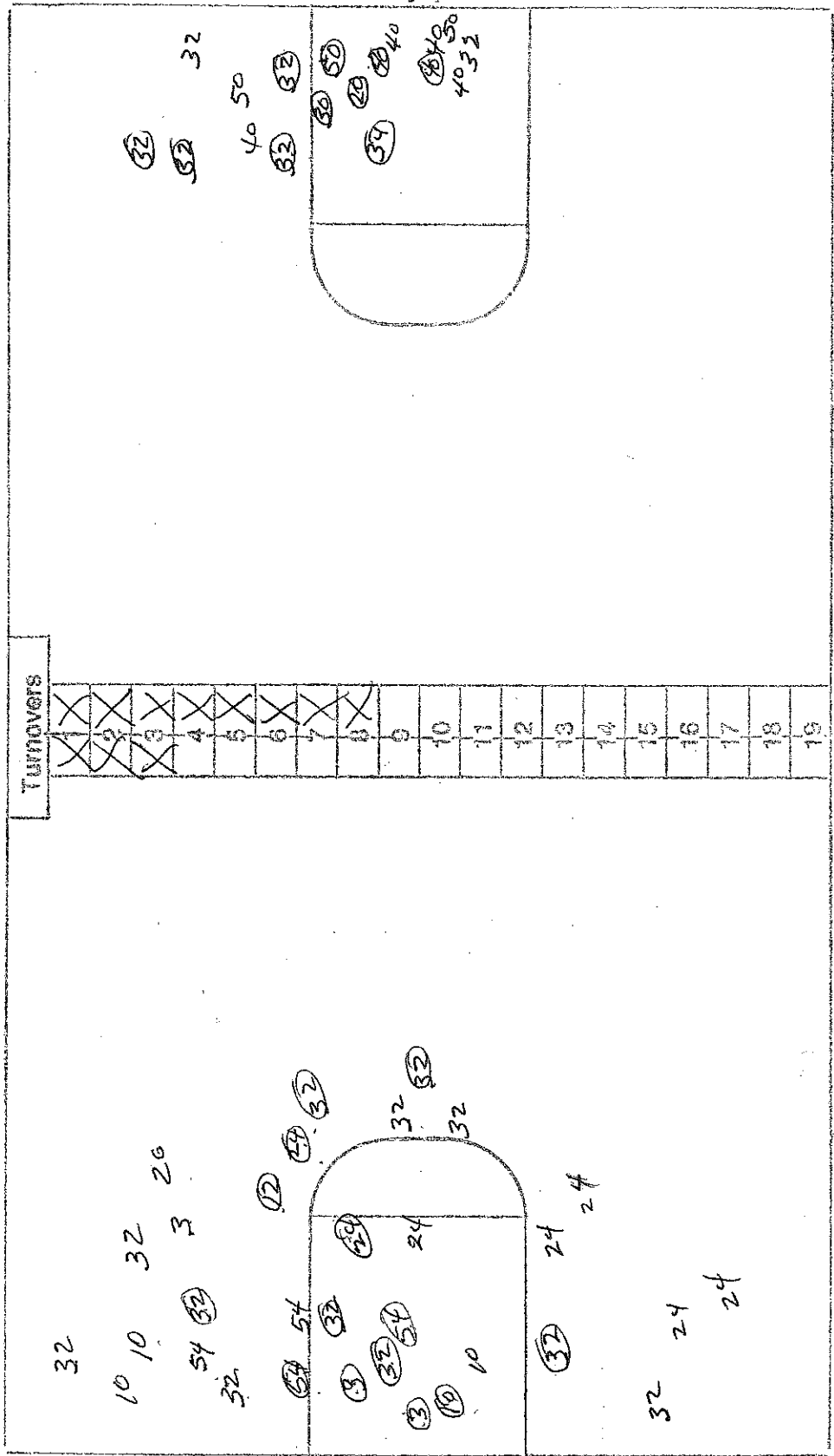

Attempted 18

Made 10

Percentage _____

Attempted 32

Made 14

Percentage _____

Layups